W
378.05
T256n
1936

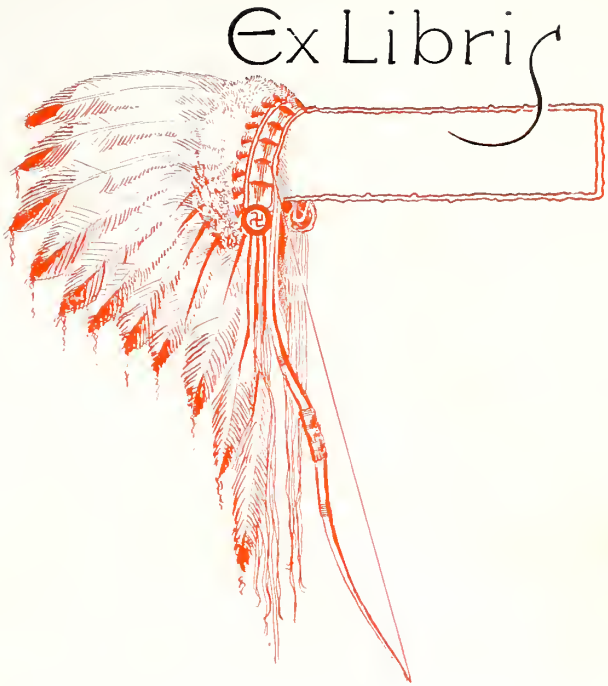
Ex Libris

21099

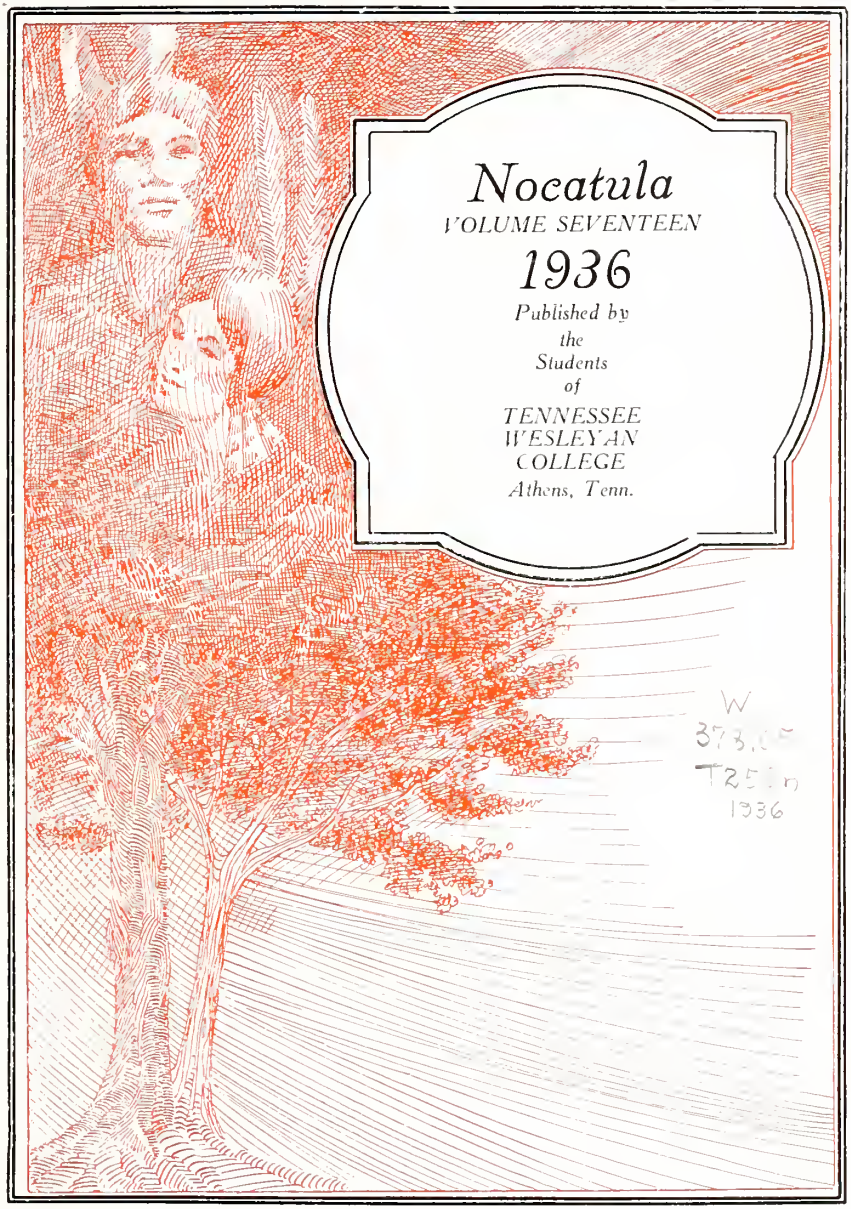

W
373.
T25
1936

MERNER - PFEIFFER LIBRARY
TENNESSEE WESLEYAN COLLEGE
ATHENS, TENNESSEE

FOREWORD

In presenting this seventeenth volume of the Nocatula, the staff has endeavored to portray in pictures for you the college life and activities for the year.

Associations worthy of your remembrance cannot be included, but happy memories for your future may be found within these covers. May this book renew your thoughts of Wesleyan during the year of '36.

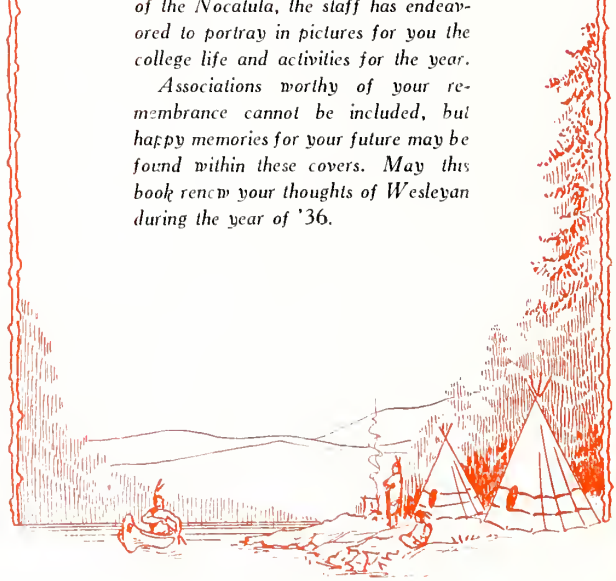

To the Junior Class of Tennessee Wesleyan College, in recognition of their earnest and whole-hearted co-operation, their sincere and faithful industry, their zeal and ardor for the cause of education and enlightenment, and their unbounded loyalty to the institution from whose halls we are now passing, we, the Senior Class, are happy to dedicate this, the seventeenth, volume of the Nocatula.

DEDICATION

ADMINISTRATION BUILDING

BENNETT HALL

M. F. STUBBS
A. B., M. S., Ph. D.
Dean
Physics, Chemistry, and Biology

JAMES L. ROBB
A. B., M. A.
President

C. O. DOUGLASS
A. B., M. A.
Registrar
Education

MESSAGE TO THE SENIORS

Columbus, Ohio

Members of the Senior Class
Tennessee Wesleyan College

Dear Seniors:

The letter from the editor of the Nocatula requesting a word from me for use in the annual has just reached me here where I am attending the sessions of the General Conference of the Methodist Episcopal Church. I hasten to comply with the request.

I wish it were possible for me to convey to each of you something of the inspiration one receives from this great gathering of men and women, preachers and laymen, representing all quarters of the globe. Fortunately, one of your number, C. M. Turner, was here for a week helping to represent the college, and he can help you to grasp something of its significance.

Looking into the faces of these Godly men and women, listening to their impressive addresses, one comes to visualize the congregations in China, in Africa, in Europe, in South America, in the United States and elsewhere which they represent. There grows upon one the conviction that here is a veritable regiment of the "army of the Lord" and that they are really "soldiers of the Cross." What a spirit of sacrifice and service is here represented!

Oh, I know there is an element of politics in the allocation of the office to be filled, and that there are occasional outcroppings of the purely human. This may be expected when so many human beings are involved. But, over and above all this, there seems to me to be an earnest desire to discover and to perform the will of the Master.

You, my dear seniors, will need to use all of the human powers with which you are so richly endowed as you go forward to your life tasks. You will need more than this if you are to reach your greatest growth. You must have access to divine power, as well. You, too, can discover and perform the will of the Master.

I trust that your life at Wesleyan has impressed you with this important truth and has inspired you to serve to bring it to pass.

Sincerely,
JAMES L. ROBB

S. C. EVINS
B.A., M.A. ENGLISH

MARY EDWARDS
B.A., M.S. DRAMATICS

LAWRENCE DIXON
A.C.A., A.B. COMMERCIAL

IRENE GELINAS
A.B., M.A., B.S. LIBRARIAN

EDA SELBY
A.B., M.A. MODERN LANG.

FRANCES MOFFITT
MUSIC B. PIANO

ANDREW J. PETERS
Ph.B., A.B., A.M. Soc. Sci. JR. Guid.

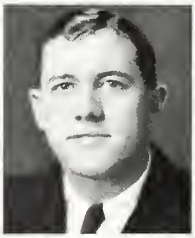

COACH R. N McCRAY
A.B. ATH. DIRECTOR

ETHEL PRYOR
B. S. HOME ECON

G. A. YATES
A.B., A.M. MATH.

ELIZABETH BRUBAKER
A.B., M.A. BIBLE

OTHO V. BURN
B.S., M.S. EDUCATION

MRS A. B. COLLINS

MRS A. SEYMOUR

LELA BROWN. B.S. EDU.

MRS. JESSIE SMITH

Faculty

A. H. MYERS
Rel. Ed Ph. B. A. M. B. D.

MRS. MARTHA HALE
Art

Nocatula Staff

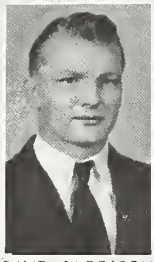
DAVE GARRISON
EDITOR-IN-CHIEF

VIRGINIA McCAY
ASSISTANT EDIT.

WALTER ABEL
BUSINESS MGR.

EUGENE ROSS
SPORTS EDIT.

CARL TARPLEY

VERA STRUNK

PROF. S. C. EVINS
FACULTY ADVISOR

JESSIE SHERLIN

WALTER DAVIDSON

RUTH BUTTRAM

LOUIE BLACKWELL

JULIA SELLERS

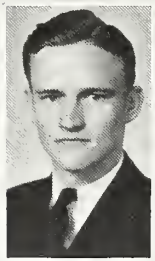
LESTER REYNOLDS

DOROTHY MORRISON

MARGIE MOSER

ISABEL MOORE

ALMA MILLSAPS

GRACE PARKER

CLASSES

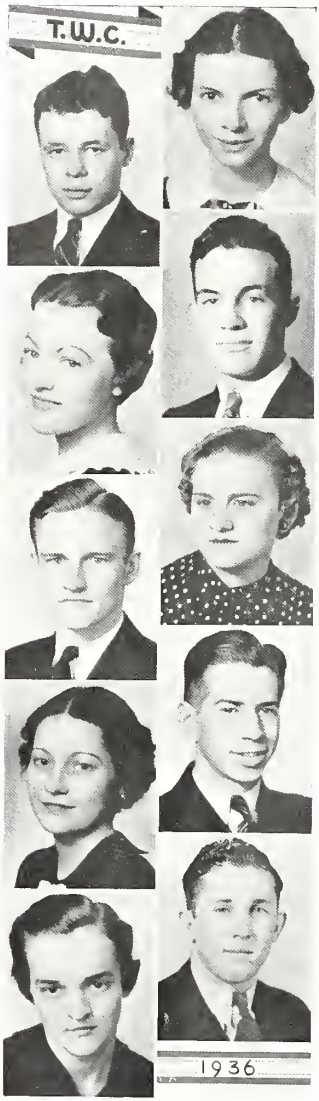

Senior Class

WALTER ABEL

Dramatic Club 35, Y. M. C. A. 35, Sappho-Athenian Literary Society 35-36, Phi Pi Delta 35-36, Student Council 35, Football Manager 36, Phi Pi Delta Frat. Pres. 36, Pan-Hellenic Council 36, Basketball Manager 36, International Relations 36.

DONNA TODD

Glee Club 35, Off Campus Girls 35-36, Art Club 35, Etowah Club 35, Sigma Tau Sigma 36, International Relations 36.

VIRGINIA McCAY

Pres. Sigma Tau Sigma 35-36, Associate Ed. Nocatula 36, Y. W. C. A. 35-36, Phi Bi Chem 35-36, Girls' Chorus 35-36, Knighto-Philo Literary Society 35-36, Dramatic Club, 35-36, International Relations 36, Queen Esther 35-36.

JESSE KINSER

Intramural Basket Ball Champs 35, Y. M. C. A. 35-36, Knighto-Philo Society 35-36, Phi Pi Delta 36, International Relations 36, Off-Campus Men Sec. 36.

LESTER REYNOLDS

Phi Pi Delta Fraternity 35-36, Y. M. C. A. 35-36, Off-Campus Club 35-36, "Etowah" Club 35, Off Campus Men (Pres.) 36, Nocatula Staff 36, Sappho-Athenian Society 36, International Relations 36.

ALMA MILLSAPS

Knighto-Philo Literary Society 35-36, Home Pryor Club 35-36, Dramatic Club 35-36, Y. W. C. A. 35-36, Queen Esther 35, Nocatula Staff 36, Sigma Tau Sigma 36, Phi Rho Pi 36, International Relations 36.

JULIA SELLERS

Art Club (Pres.) 35, Y. W. C. A. 35-36, Knighto-Philo Literary Society 35-36, Florida Club (Vice-Pres.) 35, Alpha Gamma 35-36, Queen Esther 35-36, Ritter Council 35, Y. W. C. A. (Pres.) 36, Knighto-Philo Lit. Society Secretary 36, Christian Service Club 36, Home Pryor Club (Vice-Pres.) 36, Phi Theta Kappa (Vice-Pres.) 36, Nocatula Staff 36, Student Council 36, Alpha Gamma (Vice-Pres.) 36, Religious Council (Pres.) 36, Pan Hellenic Council (Sec.) 36.

ALBERT SIVILS

HIT Fraternity 35-36, Y. M. C. A. 35-36, P. K. Club 35-36, HIT Fraternity (Pres.) 36.

BEATRICE H. GARRISON

Glee Club 35, Home Pryor Club 35, Knighto-Philo Literary Society 35, Y. W. C. A. 35, Special Chorus 35, International Relations 36.

DAVID PERKINSON

Phi Pi Delta 35-36, Intramural Basketball Champs (Capt.) 35, Football 35-36, Y. M. C. A. 35-36, Phi Theta Kappa 36, Student Council 36, International Relations 36.

NOCATULA

Senior Class

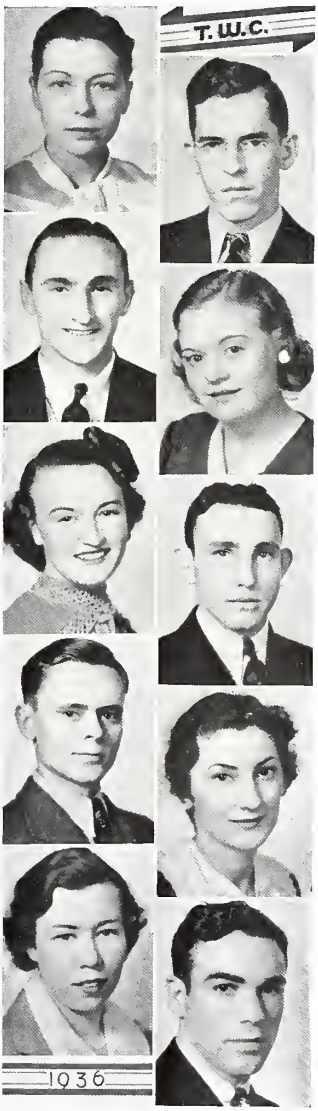

RUTH HOBACK

"M" Club 35, Off-Campus Women (Vice-Pres.) 35, Glee Club 35-36, Special Chorus 35-36, Y. W. C. A. 35-36, Sigma Iota Chi 35-36.

NAT KUYKENDALL

Pres. Junior Class 33, Student Council 33-36 Phi Bi Chem (Pres.) 33, P. K. Club (Vice-Pres.) 33-36, Phi Pi Delta 33-36, Y. M. C. A. 33-36, Chorus 33-36, Phi Bi Chem (Sec.) 36, Off-Campus Men 36.

ROBERT QUEENER

Football 35-36, Basketball 35-36, W Club 36, Y. M. C. A. 35-36, International Relations 35-36, Basketball (Capt. 36.

DOROTHY MORRISON

Y. W. C. A. 35-36, Queen Esther 35-36, Basketball 36, Alpha Gamma (Treas.) 36, International Relations (Sec.) 36, Nocatula Staff 36, Knighto-Philo Literary Society 35-36, Dramatic Club 35-36, Home Peyor Club 35.

MARGIE MOSER

Y. W. C. A. 35-36, Queen Esther 35-36, Basketball 35-36, Sigma Tau Sigma (Sec.-Treas.) 36, International Relations 36, Nocatula Staff 36, Knighto-Philo Literary Society 35-36, Sigma Tau Sigma 35-36, Ritter Council 35.

CECIL THORNTON

Y. M. C. A. 35-36, Phi Pi Delta 35-36, Football 35-36, Basketball 35-36, Y. M. C. A. (Pres.) 36, Phi Pi Delta (Vice-Pres.) 36, Religious Council 36, W Club 36, International Relations 36, Knighto-Philo Literary Society 36.

HOYLE HAMBRIGHT

Off Campus Men 35-36, HIT Fraternity 35-36, Phi Bi Chem 35-36, HIT Fraternity (Vice-Pres.) 36.

LOLITA ALLEY

Y. W. C. A. 35-36, Queen Esther 35-36, Basketball 35-36, Sigma Tau Sigma 35-36, Sappho-Athenian (Vice-Pres.) 35, Sigma Tau Sigma (Vice-Pres.) 36, Sappho-Athenian 35-36, Chorus 36, "W" Club 36.

LORENE DUCKWORTH

Off-Campus Women (Vice-Pres.) 35, Off Campus Women (Pres.) 36, Y. W. C. A. (Vice-Pres.) 36, Sigma Iota Chi (Vice Pres.) 36, Phi Theta Kappa (Treas.) 36, Student Council 36, "W" Club 36, Sigma Iota Chi 35-36, Phi Theta Kappa 35-36, Girls Chorus 36.

L. B. BLACKWELL

Knighto-Philo Literary Society 35-36, Y. M. C. A. 35-36, Christian Service Club 35-36, Dramatic Club 35-36, Y. M. C. A. (Vice-Pres.) 36, Phi Bi Chem 36.

NOCATULA

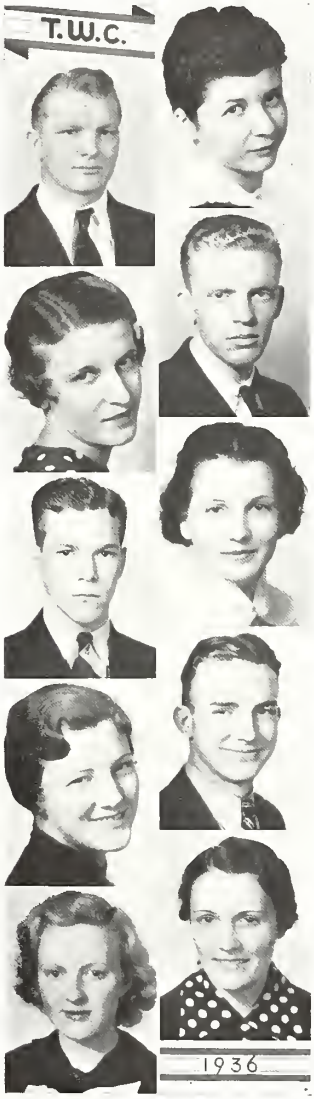

Serior Class

DAVE GARRISON

Nocatula Staff 35, Intramural Basketball Champs 35-36, Publicity Dept. 35, Off-Campus Men 35-36, Editor Nocatula 36, International Relations (Pres.) 36, Y. M. C. A. 35-36.

ANN SLIGH

Y. W. C. A. 35, Basketball 35, Student Council 35, Sappho-Athenian Society 35-36, Sigma Iota Chi 35-36, Phi Bi Chem (Vice Pres.) 36, Sappho-Athenian (Pres.) 36, Sigma Iota Chi (Sec.-Treas.) 36, Dramatic Club (Pres.) 36, Carnival Queen 36, Senior Class (Vice-Pres.) 36, Pan Hellenic Union 36.

DOROTHY McKAMY

Y. W. C. A. 35-36, Off-Campus Women 35-36, Girls Chorus 35, Art Club 35, Sigma Iota Chi 36.

KENNETH FARMER

Football 35-36, Basketball 35-36, Tennis 36, Cocke County Club 35, Y. M. C. A. 35-36.

CHARLES McNABB

Football 35-36, Phi Pi Delta 35-36, Sappho-Athenian Society 35-36, Y. M. C. A. 35-36, International Relations 35-36, Phi Pi Delta (Sec.) 36, "W" Club 36.

MAXINE ZIEGLER

Knighto-Philo Literary Society 35-36, Y. W. C. A. 35-36, Queen Esther 35-36, Chorus 35-36, Alpha Gamma 35-36, Pan Hellenic Council 35-36, Glee Club 35-36, Vice-Pres. Student Body 36, Home Pryor Club (Pres.) 36, Music Club (Vice-Pres.) 36, Christian Service Club 36, Student Council 36, "W" Club 36.

ANN PERKINSON

Y. W. C. A. 35-36, Glee Club 35, Off Campus Women 35-36, McMinn Club 35, Dramatic Club 35, Y. W. C. A. (Sec.) 36, Cheer Leader 36, Sigma Iota Chi 36, Dramatic Club (Vice-Pres.) 36, Christian Service Club 36.

FRED MILLER

Phi Bi Chem Club 35-36, Y. M. C. A. 35-36, Knighto-Philo Society 35-36, Christian Service Club 35-36, Phi Bi Chem Club (Pres.) 36, Y. M. C. A. (Sec.Treas.) 36, Knighto-Philo (Treas.) 36, Cheer Leader 36.

MARIE TROTTER

Off Campus Women 35-36
International Relations 35-36
Y. W. C. A. 36

ROSE MILLARD

Y. W. C. A. 35-36
Off-Campus Women 35-36
Christian Service Club 36

Senior Class

GUY McKINNEY

HIT Fraternity 35-36, International Relations 35-36, Dramatic Club 35-36, Glee Club 35, Y. M. C. A. 35-36, HIT Fraternity (Pres.) 36, Knighto-Philo (Pres.) 36, Phi Rho Pi 36, Debating Team 36, "W" Club 36.

MADGE BAKER

Y. W. C. A. 36
Nocatula Staff 36
Moffitt Music Club 36

EDWIN GRAVES

Rule Essay Contest (second prize) 36, P. K. Club 36, Knighto-Philo Literary Soc. (Pres.) 35, Eta Iota Tau 35-36, Eta Iota Tau (Vice-Pres.) 36, Phi Theta Kappa 35-36, Phi Rho Pi 35-36, Y. M. C. A. 35-36, P. K. Club 35-36, Debate Club 35-36, Student President 36, Phi Rho Pi (Pres.) 36, Sizer Prize Debate Winner 36, "W" Club 36.

VERA STRUNK

Knighto-Philo Lit. Society (Vice-Pres.) 35, Y. W. C. A. 35-36, Alpha Gamma (Pres.) 35-36, Knighto-Philo (Pres.) 36, Girls Chorus 36, Home Prior Club 35-36, Nocatula Staff 35-36, Dramatic Club 36, Pan Hellenic 36, Y. W. C. A. (Treas.) 36, "W" Club 36, Christian Service Club 36.

OPAL PUETT

Y. W. C. A. 35-36, Off-Campus Women 35-36, International Relations 36, Reporter Off-Campus Women 36.

ELIZABETH CASS

Off Campus Women 35-36
Etowah Club 35
Sigma Iota Chi 36

KENNETH HIGGINS

Phi Bi Chem Club 36, Football 35-36, Phi Pi Delta 35-36, Debate 35, Sappho-Athenian 35-36, "W" Club 35-36, Y. M. C. A. 35-36, International Relations 35, Dramatic Club 35.

HELEN LOCKMILLER

Sigma Iota Chi 35-36, Art Club 35-36, Orchestra 35, International Relations 35-36, Sigma Iota Chi (Pres.) 36, Music Club 36.

ALICE GRUBB

Pi Nu Lambda 36
Art Club 36
Y. W. C. A. 36
Queen Esther 36

Senior Class

JESSIE SHERLIN

Advertising Manager of Nocatula 35, Y. W. C. A. 35-36, Phi Theta Kappa 35-36, Off-Campus Women 35-36, "M" Club (Pres.) 35, Moffitt Music Club (Pres.) 36, Phi Theta Kappa (Pres.) 36, Off-Campus Women (Vice-Pres.) 36, Nocatula Staff 36, Pan-Hellenic Council 36.

PAUL DELANEY

Vice-Pres. Junior Class 35, Football 35-36, Basketball 35, Tennis 35-36, Mr. Junior 35, HIT Fraternity 35-36, Attendant Carnival 35, International Relations (Vice-Pres.) 35, Pres. of Senior Class 36, Student Class 36, HIT Fraternity (Vice-Pres.) 36.

ISOBEL MOORE

Etowah Club 35, Glee Club 35, Off-Campus Women 35-36, "W" Club 36, Sigma Tau Sigma 36, Y. W. C. A. 36.

MILDRED HUMLERD

Y. W. C. A. 35, Knighto-Philo Literary Society 35, Queen Esther 35, International Relations 35.

ELIZABETH PARRIS

International Relations 36, Y. W. C. A. 35-36, Phi Theta Kappa 35-36, Nocatula Staff 35, Off-Campus Women 35-36, McMinn Club 35, Phi Theta Kappa (Sec.) 36, Salutatorian 36.

RHODA JANE SWAFFORD

Y. W. C. A. 36, Knighto-Philo 36, Dramatic Club 36, International Relations 36.

JOHNNIE TROTTER

Off Campus Women 35-36
Y. W. C. A. 36

C. M. TURNER

Phi Rho Pi (Sec.) 35-36, Y. M. C. A. (Chaplain) 35, P. K. Club, 35-36, Phi Bi Chem Club 35-36, Knighto-Philo 35-36, Christian Service Club 35-36, "W" Club 36, Y. M. C. A. 35-36.

BESSIE PERKINS

Debating Club 33, Sappho-Athenian 33, Y. W. C. A. 36, Off-Campus Women 36.

Senior Class

DOLLIE THOMAS

Off Campus Women 36
Y. W. C. A. 36

WARREN McGHEE

Football 35-36, Basketball 35-36, W Club 36, Sappho-Athenian 35-36, Most Valuable Football Man 35, Football (Co-Capt.) 36, International Relations (Vice-Pres.) 36, Y. M. C. A. 36.

ZELLA ELKINS

Y. W. C. A. 35-36, International Relations 35-36, Off-Campus Women 35-36, McMinn Club 35, Art Club 36.

EVELYN HILL

Knighto-Philo Lit. Society 35, Alpha Gammas 35-36, Glee Club 35, Art Club 35-36, Art Club (Pres.) 36, Y. W. C. A. 36.

EDNA DRAKE

Knighto-Philo 35, Queen Esther 35-36, Y. W. C. A. 35-36, Queen Esther (Vice-Pres.) 36, Christian Service Club (Sec.) 36.

NELLE KENNEDY

Knighto-Philo Society 35, Y. W. C. A. 35, Art Club 36, Dramatic Club 36, International Relations 36.

MINERVA IRWIN

Knighto-Philo Lit. Society 35-36, Queen Esther 35-36, Pi Nu Lambda 35-36, Y. W. C. A. 35-36, P. K. Club 35-36, Pi Nu Lambda (Vice-Pres.) 36, Christian Service Club 36, Art Club 36, International Relations 36, Home Pryor Club 36.

ORA SCHULTZ

Knighto-Pano Lit. Society 35-36 Knighto-Philo (Sec.) 36, Y. W. C. A. 35-36, Christian Service Club 35-36, Glee Club 35-36, Alpha Gamma 35-36, Phi Bi Chem 35-36, Sevier and Cocke County Club 35-36, Christian Service Club (Chaplain) 36, Glee Club (Pres.) 36.

JAMES GANTT

Valedictorian, Y. M. C. A. 35-36, Phi Bi Chem Club 35-36, Intramural Basketball Champs 35-36, Most Studious Boy 35, Off-Campus Men 35-36, Phi Theta Kappa 36.

NOCATULA

JUNIOR CLASS

First Row—(Reading from left to right) Herschell Elliott, Estellena Fancher, John Seibold, Lee Vesta Erwin, Jack Blalock, Ruth Smith, Orble Erwin.

Second Row—Frenchie Willeins, Walter Davidson, Lola Dean Ledford, Delbert Puett, Lulu Gass, Theodore Cline, Ruth Gregory.

Third Row—Zebulon Sherrill Johnnie Thompson, Billy Mackay, Virginia Ziegler, Paul Hutsell, Moyne Davidson, Kenneth Smith.

Fourth Row—Helen Fitzgerald, Loyd Needham, Josephine Watson, Curtis Wagner, Marjorie Cochran, Marke Brooks, Pauline Stephens.

Fifth Row—Carl Tarpley, Ruth Stewart, Eulys Bryant, Margaret Ray, Lowell Gregory, Charlotte Card, Kimbrough Taylor.

NOCATULA

JUNIOR CLASS

First Row—(Reading from Left to Right) Spencer Robb, Grace Parker, Earl Crumpton, Elizabeth Rhodes, Margaret Bean, Edgar Eldridge, Mary Sue Kennedy.

Second Row—Martha Warren, Claude Cupp, Beulah Davis, Gerald Hatch, Rose Rickey, Mabel Wells, Theodore Wofford.

Third Row—J. D. Brock, Texas Roberts, J. R. Phillippe, Lura Thames, Elizabeth Ellison, Gladys Simpson, Ila Mae Armstrong.

Fourth Row—Ruth Buttram, Iva Roderick, Ruth Hampton, Robert Walker, Stella LeVan, Reba Goff, Geneva Griffith.

Fifth Row—Audrey Lambdin, Jimmie Heiskell, Mildred Delaney, Mildred Bryson, Inez Bailey, Raymond Huskey, Esther Atheron, Eugene Ross.

OLD COLLEGE BUILDING

ORGANIZATIONS

NOCATULA

STUDENT COUNCIL

JIMMIE HEISKELL	*NAT KUYKENDALL*
JULIA SELLERS	*LORENE DUCKWORTH*
DAVID PERKINSON	*SPENCER ROBB*
MAXINE ZIEGLER	*GRACE PARKER*
PAUL DELANEY	*DAVE GARRISON*

Note: Dave Garrison, editor of the Nocatula, is not in the picture.

RELIGIOUS COUNCIL

The Religious Council is composed of the presidents of the student religious organizations on the campus, together with a representative faculty group. It is responsible for planning conferences, special services, and affiliated church membership for students; sending delegates representing the college to Christian conferences elsewhere; and developing and shaping campus opinion on religious matters. Its members have charge of one Sunday night meeting per month at the Athens M. E. Church, and the final "Candle Lighting" Service at Commencement.

Among other Christian leaders, the Council has brought to the campus this year, Bishop W. E. Brown of the M E.. Church; Rev. Walter Smith of Trinity M. E. Church, Knoxville; Rev. C. M. White of Canton, North Carolina; Rev. H. W. Williamson, Conference Director of Religious Education and James Pless of the State Y. M. C. A.

Miss Julia Sellers has represented the Religious Council in the Wesleyan Student Council.

Y. M. C. A.

Y. W. C. A.

CHRISTIAN SERVICE CLUB

P. K. CLUB

KNIGHTO-PHILO LITERARY SOCIETY

SAPPHO-ATHENIAN LITERARY SOCIETY

DRAMATIC CLUB

SPECIAL CHORUS

THE INTERNATIONAL RELATIONS CLUB

For four years Professor Peters has fostered an International Relations club in his social science classes. The organization holds regular monthly meetings and the interest and participations never lag. The purpose of this organization is dual in motive. The first aim is to secure current literature on present national issues from the League of Nations Headquarters, Geneva, Switzerland, and from the Carnegie Endowment for International Peace, New York City. The second aim is to interest as many students as possible in a research-comparative study of the economic, commercial, and political policies of the United States as they are related to like policies of other nations. Special attention is given to the study of the racial, social, economic, and political possibilities of elimination of war, and the establishment of Permanent World Peace and continued progress among the national sovereign states.

R
378.05
T256m
1936

21099

ΦΘΚ *Phi Theta Kappa* ΦΘΚ

LORENE DUCKWORTH

JESSIE SHERLIN
PRESIDENT

C. O. DOUGLASS
SPONSOR

EDWIN GRAVES

DAVE PERKINSON

JULIA SELLERS

ELIZABETH PARRIS

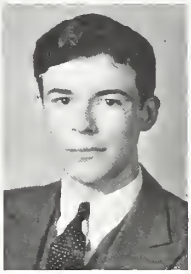
JAMES GANTT

PHI THETA KAPPA

PHI RHO PI

MERNER - PFEIFFER LIBRARY
TENNESSEE WESLEYAN COLLEGE
ATHENS, TENNESSEE

Sigma Tau Sigma
SORORITY

VIRGINIA McCAY
PRESIDENT

LOLITA ALLEY
VICE-PRESIDENT

ISABEL MOORE

MARGIE MOSER
SEC.-TREAS.

MARY EDWARDS
SPONSOR

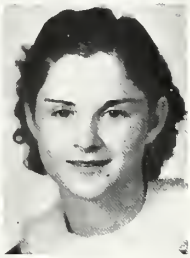

PAULINE STEPHENS

ALMA MILLSAPS

DONNA TODD

MARGARET BEAN

JOHNNIE THOMPSON

HELEN FITZGERALD

LOLA DEAN LEDFORD

JOSEPHINE WATSON

NOCATULA

HELEN LOCKMILLER

LORENE DUCKWORTH

MISS EDA SELBY

GERTRUDE HARRIELL

DOROTHY McKAMY

ELIZABETH CASS

MARJORIE COCHRAN

RUTH HOBACK

ANN SLIGH

SIGMA IOTA CHI

Founded at St. James, Xavier 1903

Beta Iota Chapter

Established at Tennessee Wesleyan in 1932

21 Active Chapters

Colors Purple and Gold *Flowers Violet*

Sponsor.....Miss Eda Selby

President.....Helen Lockmiller

Vice-Pres. .....Lorene Duckworth

Sec. Treas.....Ann Sligh

Alpha Gamma SORORITY

VERA STRUNK-PRES.

MRS. M.E. STUBBS-SPONSOR

EVELYN HILL-VICE-PRES.

TEXAS ROBERTS-TREAS.

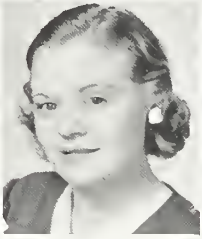
DOROTHY MORRISON-SEC.

JULIA SELLERS

GRACE PARKER

MAXINE ZEIGLER

ROSE RICKEY

MABEL WELLS

MAYME DAVIDSON

INEZ BAILEY

RUTH HAMPTON

ORA SHULTZ

ILA MAE ARMSTRONG

ESTHER ATHERSON

MILDRED DELANEY

Phi Pi Delta
FRATERNITY

WALTER ABEL
PRESIDENT

R. N. McCRAY
SPONSOR

NATHENIAL KUYKENDALL

CECIL THORNTON
VICE-PRES.

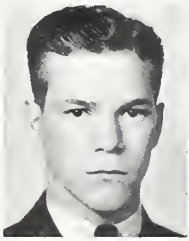
CHARLES McNABB
SEC. TREAS.

KENNETH HIGGINS

DAVID PERKINSON

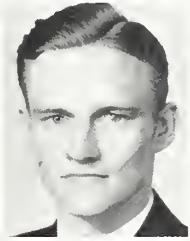
LESTER REYNOLDS

JESSE KINSER

CARL TARPLEY

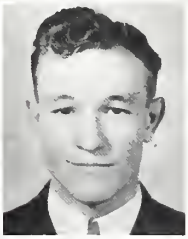
EUGENE ROSS

JIMMIE HEISKELL

HERSCHELL ELLIOTT

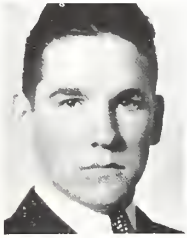
EULYS BRYANT

JACK BLALOCK

RAYMOND HUSKY

WALTER DAVIDSON

ETA IOTA TAU

Phi Nu Lambda
SORORITY

MINERVA IRWIN

REBA GOFF

LULU GASS

IVA RODERICK

LURA THAMES

ALICE GRUBB

GENEVA GRIFFITH

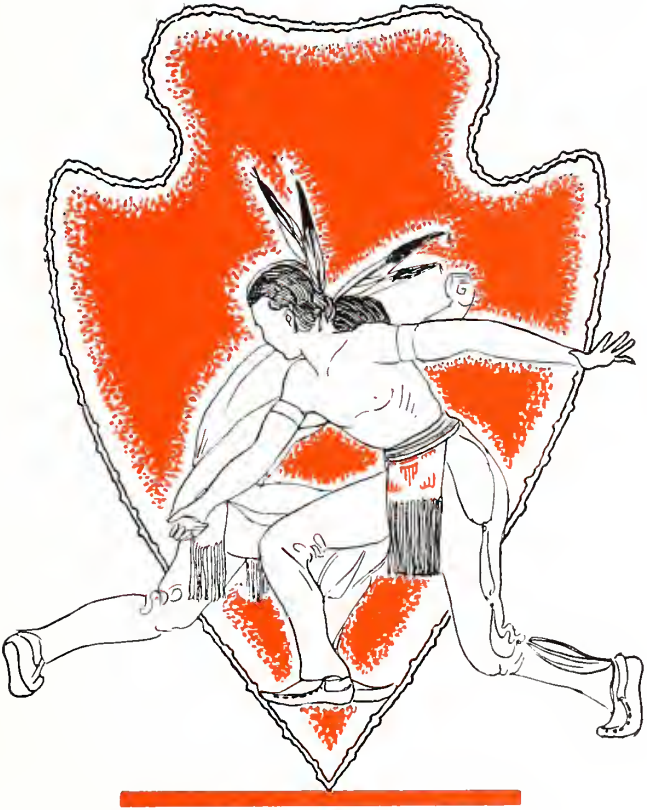

ATHLETICS

NOCATULA

Warren McGhee
Co-Captain

Rube McCray
Coach

Glen Kerley
Co-Captain

The Tennessee Wesleyan Bulldogs walked over all opposition to rack up the greatest football record ever achieved by a Wesleyan team. The Methodists won their fourth consecutive Southeastern Junior Conference title, winning eight of the ten games played, dropping a doubtful 9-7 decision to the University of the South of the Southeastern Conference, and tieing King College 7-7. The Bulldogs were undefeated in the conference, and gained more ground than any team faced in the season's play.

Rated as the highlights of the season are the smashing 13-0 defeat of Maryville College, ancient rivals of the McCray Men, and the games with King and University of the South. The Bulldogs gained fourteen first downs against the King Tornado that could move the chain only four times against the Wesleyanites. King tied the tussle with a long pass in the closing moments. The Bulldogs lost a tough one to the University of the South team in Sewanee, when Dame Fortune failed to smile. The Bulldogs were caught twice by the whistle when in the shadow of the Sewanee goal posts.

Much of the credit for a successful season goes to the powerful Bulldog line, the heaviest ever to wear Wesleyan colors. Outstanding in the play of the linemen was the performance of "Truck" Masters, the most consistent of all Wesleyan linemen. Co-captains Glen Kerley, tackle, and Red McGhee, fullback, did much to give Wesleyan her fourth consecutive crown. Kerley played commendable ball in his tackle position, and McGhee was easily the most valuable back in the conference. Paul Delaney, elusive quarter and half, was the fastest ball-carrier in the conference, and was the spear-head of the Wesleyan attack.

NOCATULA

FOOTBALL RECORD 1935

Tennessee Wesleyan 26		*Mars Hill College* 0
Tennessee Wesleyan 7	*(Nite)*	*King College* 7
Tennessee Wesleyan 13		*Univ. of Chattanooga Frosh* 6
Tennessee Wesleyan 18		*Western Carolina Teachers* 0
Tennessee Wesleyan 7		*University of the South* 9
Tennessee Wesleyan 7		*Maryville College* 0
Tennessee Wesleyan 13	*(Nite)*	*Middle Georgia* 6
Tennessee Wesleyan 13		*South Georgia State* 0
Tennessee Wseleyan 34		*Piedmont College* 12
Tennessee Wesleyan 30		*Hiwassee College* 0

Warren McGhee (Center) | *Bob Queener* (Captain and Guard) | *Ken Farmer* (Forward)

The Wesleyan basketball team of 1935-36 was beyond all doubt the strongest to wear the Gold and Blue in the history of Wesleyan athletics. The Bulldog cagers played some of the strongest teams in the South, and emerged with an enviable record, annexing their second conference cage crown in as many years. The Bulldogs dropped only one conference game and defeated some of the strongest teams in this section. Their most praise-worthy accomplishment was the humiliating defeat of the highly-touted Bostains. Despite the fact that Wesleyan is only a junior college, her basketball team defeated the University of Chattanooga twice, downed Milligan College, defeated Lincoln Memorial twice, and easily outclassed such powerful aggregations as Pikeville, Cumberland, and other teams from the neighboring states.

The Wesleyan offense was built around the smooth attack of Wesleyan's four all-conference men. Bob Queener, captain and floor-man de luxe, and Big Red McGhee, towering center, have been all-conference choices for the past two years. Noel "Hook" Swiney, fork-hand artist, was all-conference in '33 and Ken Farmer was chosen in '34. Robb, the only freshman on the team, was a bulwark of defense and was rated the best defensive man in the conference. The entire starting line-up was well over six feet tall, and only two men of a twelve man squad failed to reach this mark.

The Wesleyan Reserves were undefeated during the regular season, and climaxed their fine record by taking the crown in the B Division of the conference tourney.

NOCATULA

BASKETBALL RECORD 1935-36

Tenn. Wesleyan 53	*Englewood Bears* 14
Tenn. Wesleyan 22	*Univ. of Tennessee* 44
Tenn. Wesleyan 46	*Lincoln Memorial University* 24
Tenn. Wesleyan 41	*Lenoir City All-Staters* 30
Tenn. Wesleyan 29	*Bostains* 24
Tenn. Wesleyan 30	*Lincoln Memorial University* 25
Tenn. Wesleyan 27	*University of Chattanooga* 22
Tenn. Wesleyan 39	*Woodruff's Sport Shop* 46
Tenn. Wesleyan 34	*University of the South* 26
Tenn. Wesleyan 43	*Milligan College* 28
Tenn. Wesleyan 46	*Cumberland College* 28
Tenn. Wesleyan 39	*Maryville College* 45
Tenn. Wesleyan 34	*Pikeville College* 20
Tenn. Wesleyan 34	*Hiwassee College* 21
Tenn. Wesleyan 42	*Pikeville College* 37
Tenn. Wesleyan 32	*Transylvania College* 37
Tenn. Wesleyan 53 (*over-time*)	*Centre College* 60
Tenn. Wesleyan 31	*Cumberland College* 28
Tenn. Wesleyan 35	*University of Chattanooga* 26
Tenn. Wesleyan 28	*Hiwassee College* 38
Tenn. Wesleyan 65	*Blount V-8's* 39
Tenn. Wesleyan 30	*House of David* 37

TOURNAMENT

Tenn. Wesleyan 51	*Hiwassee* 30
Tenn. Wesleyan 49	*Mars Hill* 44
Tenn. Wesleyan 66	*Marion Institute* 36

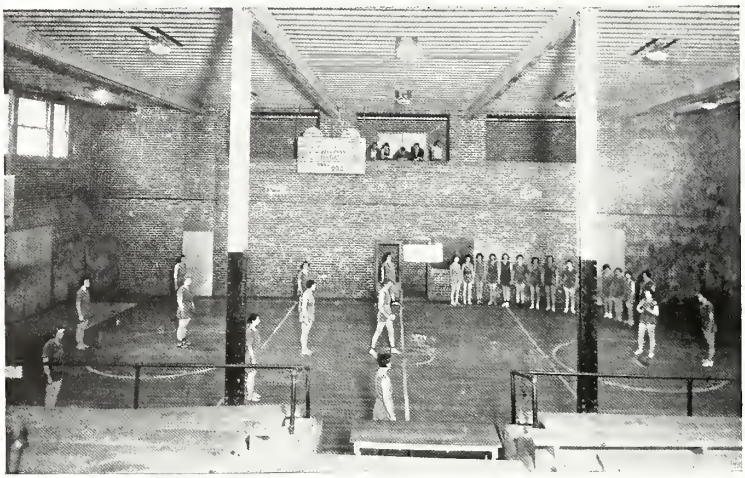

GIRLS' GYM CLASS

TENNIS

THIS SPECIAL EDITION

OF THE

NOCATULA

WAS PRINTED BY

THE POST-ATHENIAN CO.

FRED E. WANKAN

PUBLISHER

Daily Post-Athenian

ATHENS, TENNESSEE

THE PICTURES
In This Senior Edition

— of the —

NOCATULA

— Are By —

Stanfield Studio

CLEVELAND, TENNESSEE

TENNESSEE MOTOR CO.

DE SOTO PLYMOUTH

Athens — Cleveland

RIGGS SERVICE STATION

Shell Products

Goodyear Tires

Phone 34

Compliments

EVANS & SON

Funeral Home

Athens, Tenn. Phone 44

Always Look For the

"SIGN OF THE SAW"

H. C. JOHNSON, Owner

ATHENS

HARDWARE CO.

STRAND THEATRE

Athens, Tenn.

"The House of Quality"

PERFECT SOUND

BURN'S

EVERYTHING TO WEAR

Athens, Tenn.

ATHENS TABLE CO.

"Makers of Good Tables Since 1905"

A Home Corporatoin

Athens, Tenn.

ATHENS TABLE CO. COMMISSARY

"Where You Get Better Good for Less Money"

Phone 8

Athens, Tenn.

M. GOODFRIEND

Floorsheim

Nunn-Bush

SHOES

BLUE GRASS DAIRY

"A BOTTLE OF MILK

A BOTTLE OF HEALTH"

R. F. D. 1 ATHENS, TENN.

DAVIDSON'S

CLOTHIERS

MARKET ST. CHATTANOOGA, TENN.

WOCO-PEP

AND TIOLENE

Specialized

Lubrication Service

E. F. Peek, Jr., Dist.

WELCH'S

CAFE

"BEST RESTAURANT

IN ATHENS"

MAYFIELD'S

CREAMERY

Jersey-Made

ICE CREAM

Pasteurized Milk

Compliments

ATHENS MOTOR

COMPANY

Athens, Tenn.

ENGRAVINGS

— IN —

THIS EDITION

NOCATULA

— BY —

Knoxville Engraving Co.

KNOXVILLE, TENNESSEE

Compliments

ATHENS HOSIERY MILLS

Athens, Tenn.

HOTEL ROBERT E. LEE

BEST OF FOODS AT NO EXTRA COST

CHEZ-MARIE BEAUTY SALON

Johnson Bldg., Athens, Tenn.

Compliments

MRS. IRA M. BOLTON
JEWELER

Athens, Tenn.

OFFICE SUPPLY STORE

Athens, Tenn.

JENKINS & DARWIN BROTHERS

Athens, Tenn.

CENTRAL SERVICE STATION

Texaco Gas and Oil
Open 24 Hours a Day
Telephone 124

Compliments

WHITE STORE

Phil Swanner, Mgr.

T. J. PAYNE CO.

Stationers, Office Outfitters
Everything for the School
821 Market St.
Chattanooga, Tenn.

McKELDIN FLORAL COMPANY

"FLOWERS FOR ALL OCCASIONS"

Athens, Tenn.

SINCLAIR H. C. GASOLINE

Stops Knocks
Adds Power

J. P. (Coach) Cartwright
Distributor

J. O. CHARLES CLEANERS
PHONE 55 Gibby CURB SERVICE SO. JACKSON ST.

Heird Drug Store

"WHERE THE GANG MEETS"

When in Town Purchase Your Toiletries, Cigars, Tobacco, Candy

And Those Big Sundaes

PRESCRIPTIONS FILLED ANY TIME ——:—— WE DELIVER

Phone 33 Athens, Tenn.

ATHENS INSURANCE AGENCY
PAUL WALKER, Prop
Phone 72
General Insurance and Bonds

For Excellent Service
Go to
ALLEN'S BARBER SHOP

WAYNE RAY'S MARKET
MEATS — GROCERIES
PRODUCE
"The House of Quality"
Phones 76 and 56
Athens, Tenn.

Compliments of
F. W. WOOLWORTH CO.

TENNESSEE ELECTRIC POWER CO.

LAY AND COMPANY
5c to 10c Store

Compliments
SHERMAN - HAMMER SUPPLY CO.
BUILDERS SUPPLIES
Phone 13
Athens, Tenn.

Compliments
THE GILDED DOME
"SANDWICH SHOPPE"
CREED LINER, Prop.

A. A. SPIGGLE & SON
Groceries, Gas and Oil
Phone 205
Mt. Verd Pike Athens, Tenn.

After School Everyone Meets at

RIDDLES

Nunnally's and Martha Washington Candies

The Rexall Store in Athens

The Newest and Best Equipped Soda Fountain in Town. A Special Every Day

RIDDLE'S DRUG STORE

PRESCRIPTIONS — WE DELIVER

Phone 47

Compliments

LINDER BEAUTY SHOP

Athens, Tenn.

Compliments

KERN BAKING CO.

"JUMBO BREAD"

"We Suit the World"

R. L. McELROY

Athens, Tenn.

We Appreciate Your Patronage

T. W. C. Students

MINIT CAFE

Stop at

G & H. FOOD STORE

Fancy and Staple Groceries

Phone 187

C. E. Guffey L. T. Harrod

ERBIE'S TOURIST CAMP

On the Highway

1 1-2 Mile From Athens

Phone 9103

KUHN'S BROS. CO.

5c to $1 Merchandise

FOR QUALITY SIGNS

Next to Post Office

Athens, Tenn.

Call 228

MOORE'S HARDWARE

Hardware and Furniture

Everything for

HOME AND FARM

Phone 1

Autographs

Autographs

Autographs

Autographs

For Reference

Not to be taken from this room